CARTA ORGANISASI MAHKAMAH TINGGI ALOR SETAR
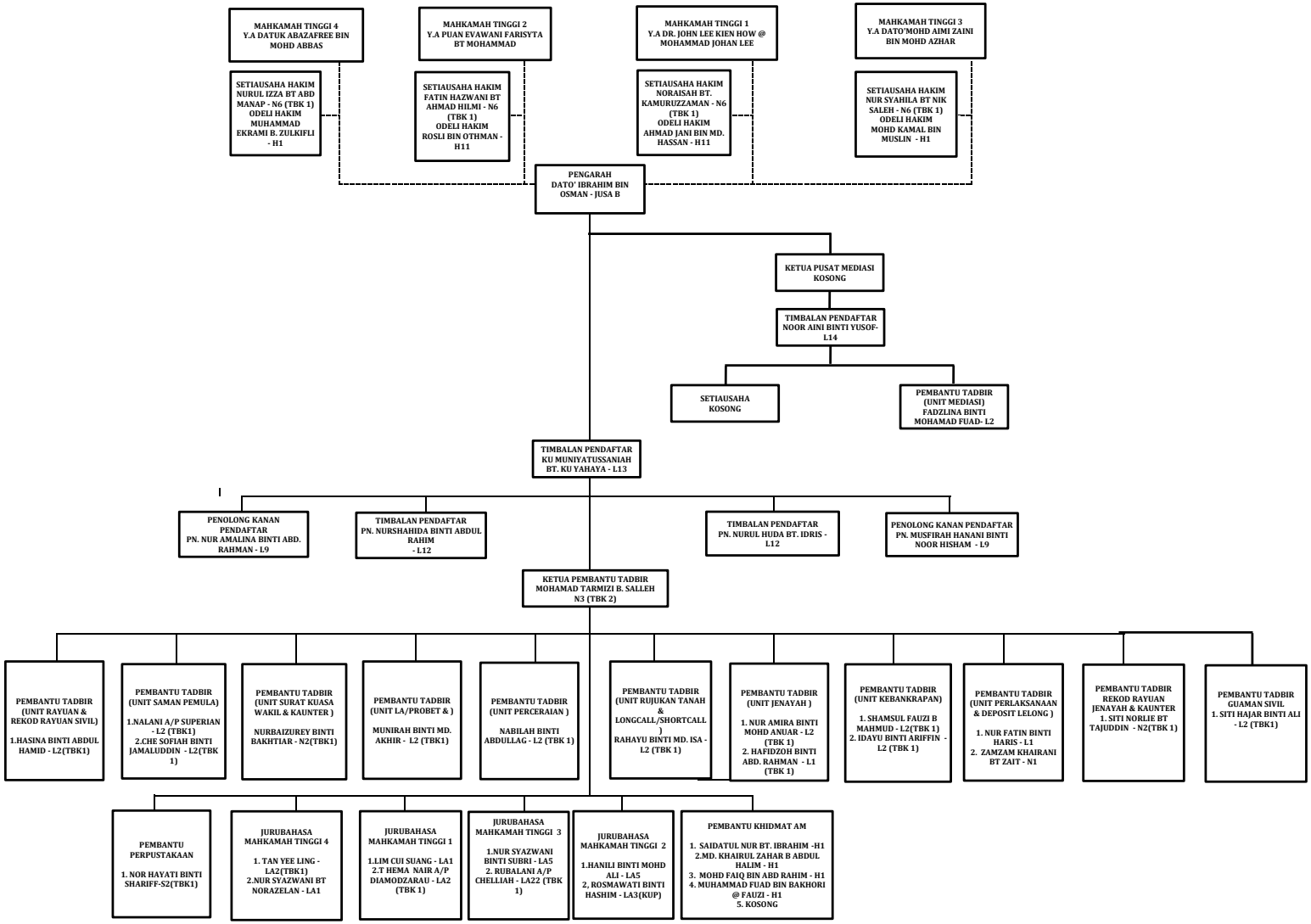
Dikemaskini pada 22.1.2026